

FRONT ELEVATION

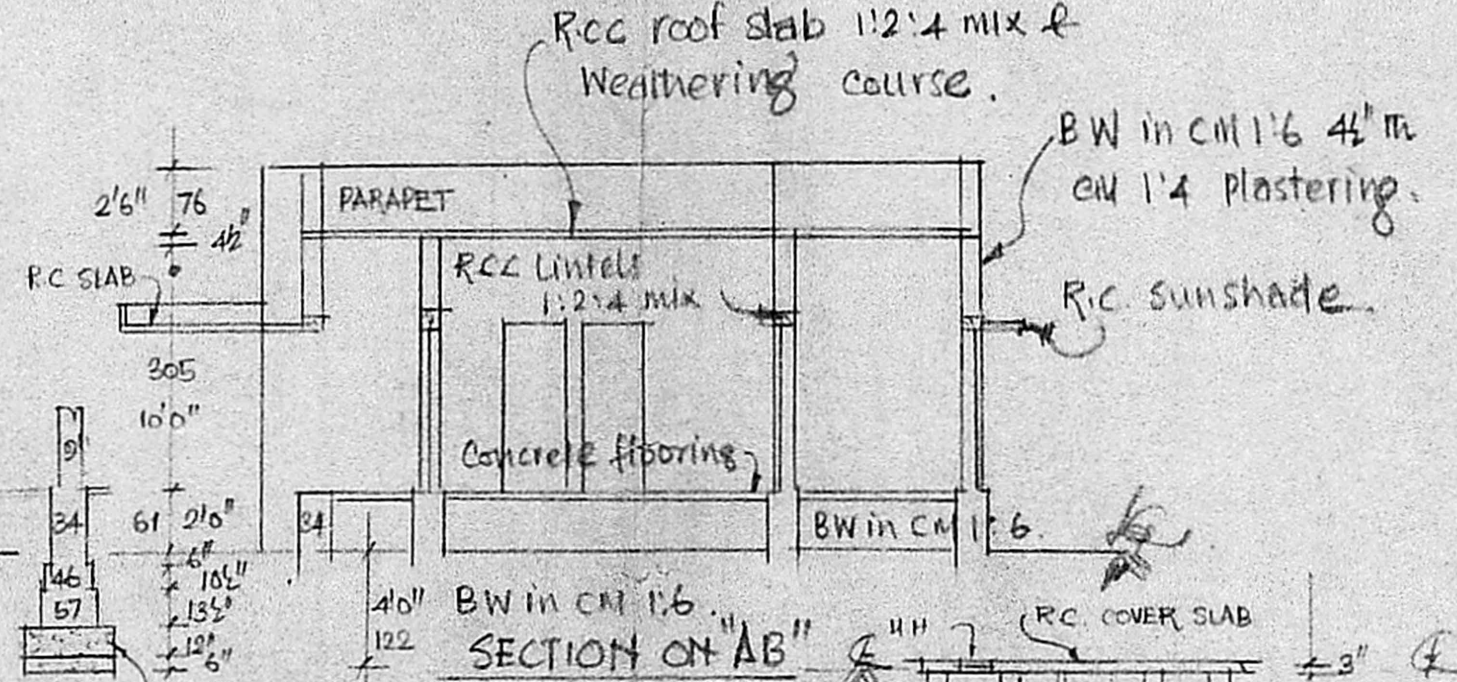

SECTION OF FOUNDATIONS

REFERENCE.

D	DOOR	33" x 66"	99 x 198
D ₁	"	26" x 66"	76 x 198
W	WINDOW	36" x 46"	91 x 137
W ₁	"	56" x 46"	152 x 137
V	VENTILATOR	30" x 20"	91 x 61

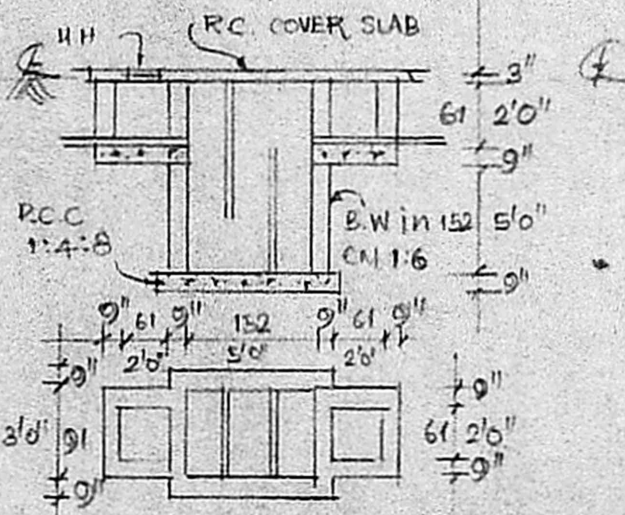

PLAN & SECTION OF SEPTIC TANK

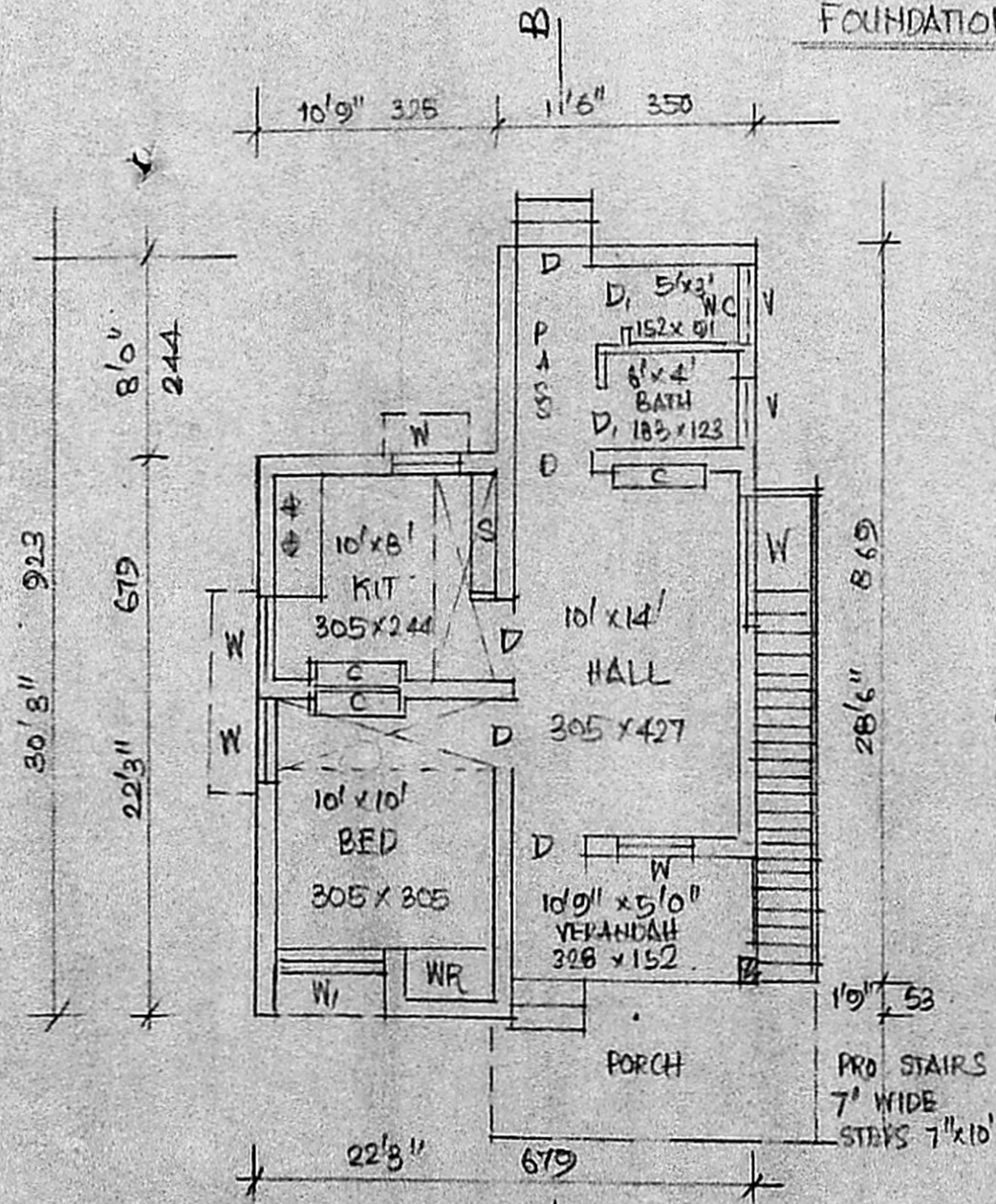

PLANN

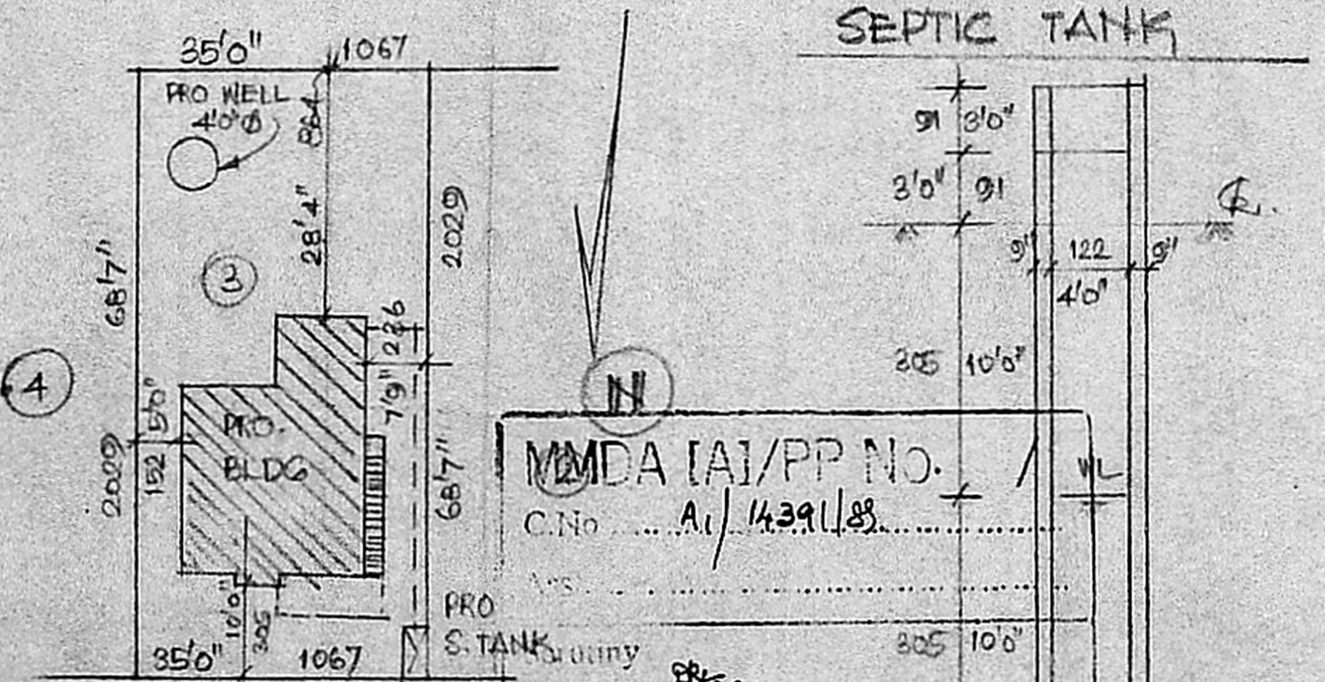

SITE PLAN SCALE (1"=24') 1:400 A.P.

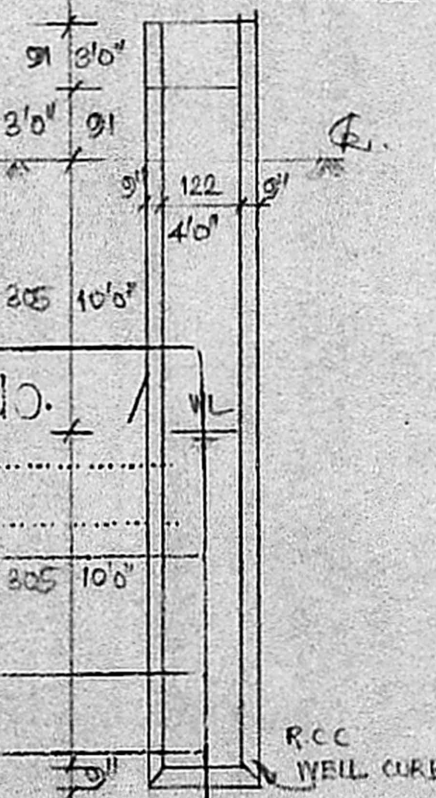

SECTION OF WELL

RCC roof slab 1:2:4 mix & weathering course.

BW in CM 1:6 4 1/2" m
CM 1:4 plastering.

R.C. sunshade

BW in CM 1:6
SECTION ON "AB"

R.C. COVER SLAB

REFERENCE.

9 8 7 6
45 ROAD
1 2 3 4 5

Planning Permit No. A/1439/88

APPROVED
(M.T.S.)
Subject to the conditions in
(this office letter.
A/1439/88, 25/11/88)

PERUNGALUR STATION

T. P. [Signature]
25/11/88

FOR MEMBER SECRETARY
MADRAS METROPOLITAN
DEVELOPMENT AUTHORITY

PLAN OF PROPOSED BUILDING AT PLOT NO. 3. OF LAYOUT IN S. NO. 43, & 155/2A OF 169 PEERKANKARANI VILLAGE, ST THOMAS MOUNT, PANCHAYAT UNION MADRAS FOR SRI. K. LOGANATHAN SCALE (1"=80") 1:100

AREA DETAILS.	SQ. FT.	SQ. M.
PLOT AREA	2400	223.0
PLINTH AREA	558	51.86

OWNER: K. Loganathan

[Signature]

A. ARUNACHALAM, D.C.E.
CONSULTING CIVIL ENGINEER & CONTRACTOR
MADRAS CORPORATION LICENSED SURVEYOR
ALANDUR MUNICIPALITY,
AMBATTUR TOWNSHIP

ENGINEER